

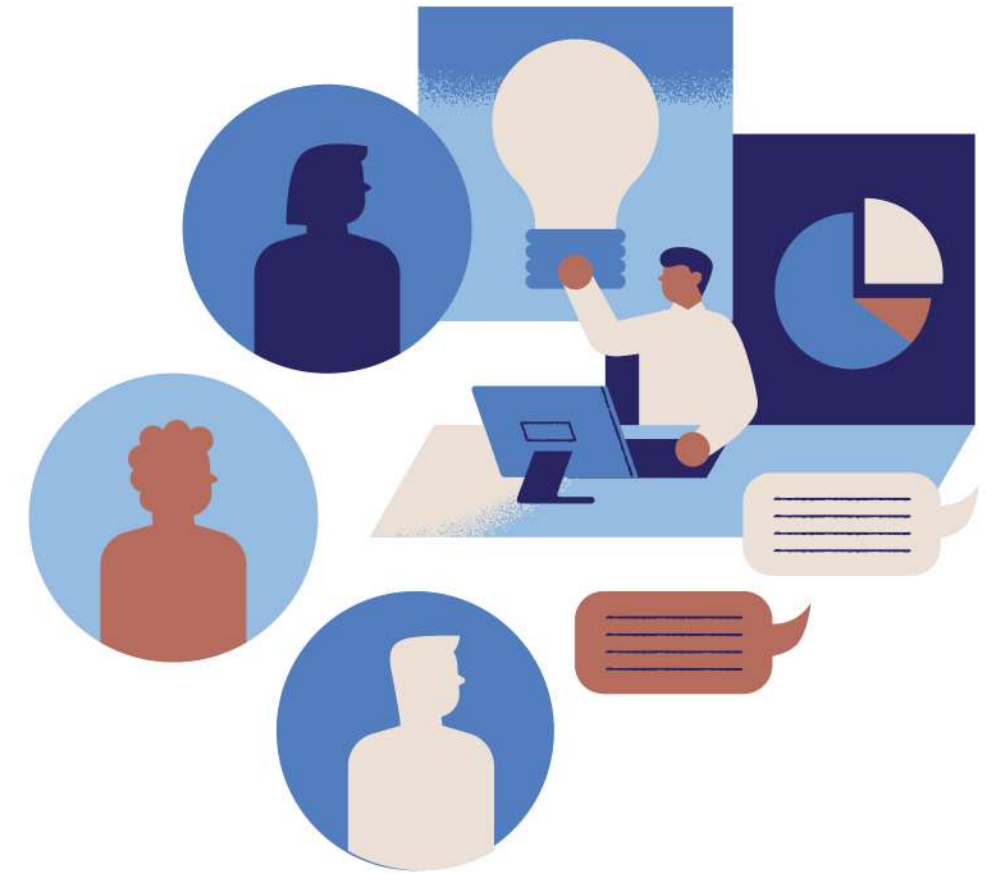

UIB
SINCE 1992

2024 SURVEY RESULTS OF PARTNER ORGANIZATIONS





UIB
SINCE 1992

About Survey

- The survey is conducted to gather feedback from employers on students' internships, their professional and personal qualities, as well as the effectiveness of the internship program. This allows an assessment of how well students performed in a professional environment, determines how their training meets labor market requirements, and collects recommendations for improving the internship process and strengthening collaboration with employers.
- The survey was conducted from **February to April 2024**, with **63 companies participating**.



UIB
SINCE 1992

Partner Organizations' Sector





UIB
SINCE 1992

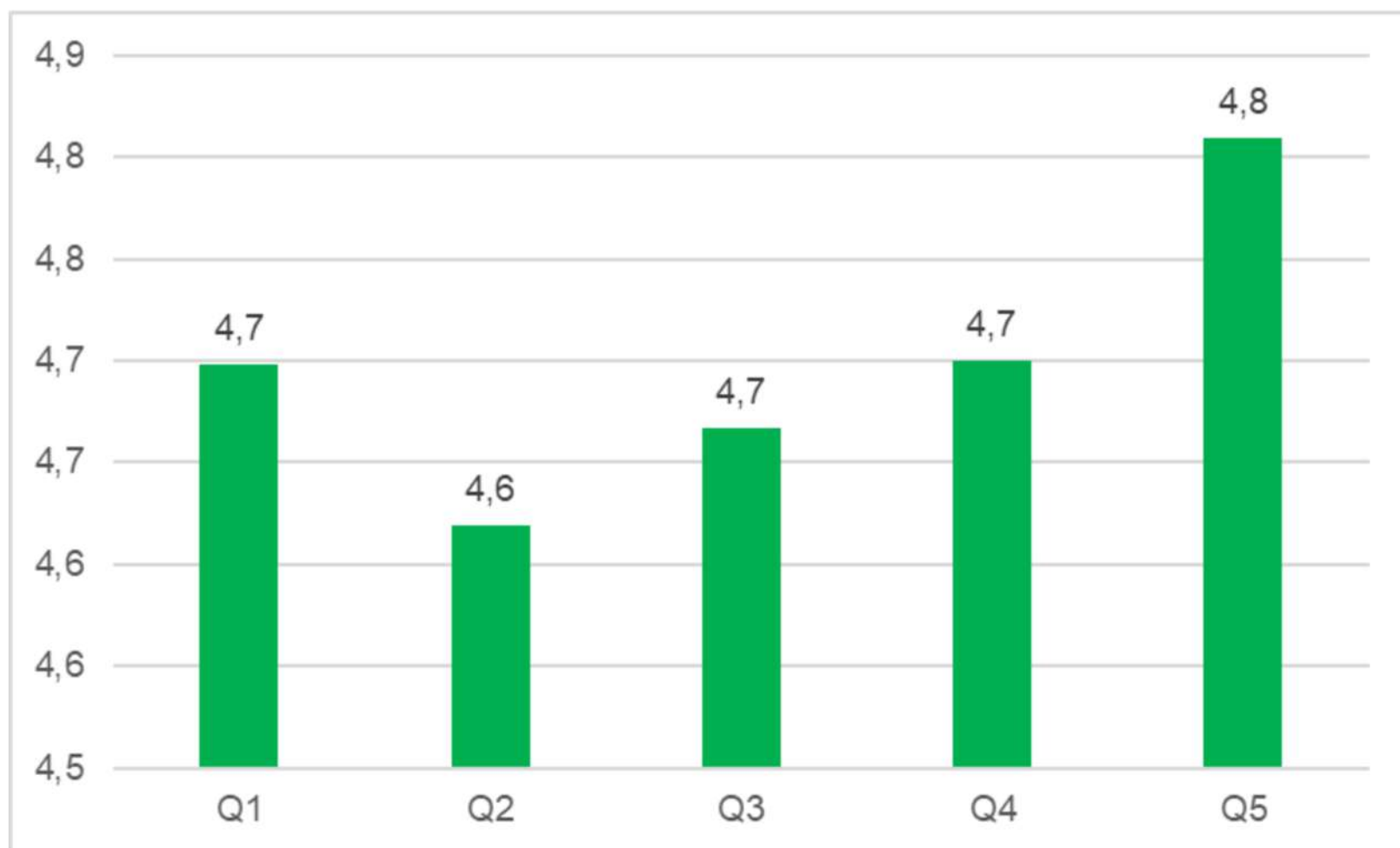

1 represents "poor" and 5 represents "excellent."

Q1 "Theoretical Knowledge - How well did the student's theoretical knowledge align with the needs of your company/organization?"

Q2 "Practical Skills - How effectively did the student apply their practical skills in real work situations?"

Q3 "Learning Ability - How quickly did the student adapt to new tasks and learn during the course of work?"

Q4 "Communication Skills - Please evaluate the student's communication skills and ability to work in a team."

Q5 "Professional Behavior - How would you rate the student's professional behavior during the internship (punctuality, responsibility, initiative)?"



UIB
SINCE 1992

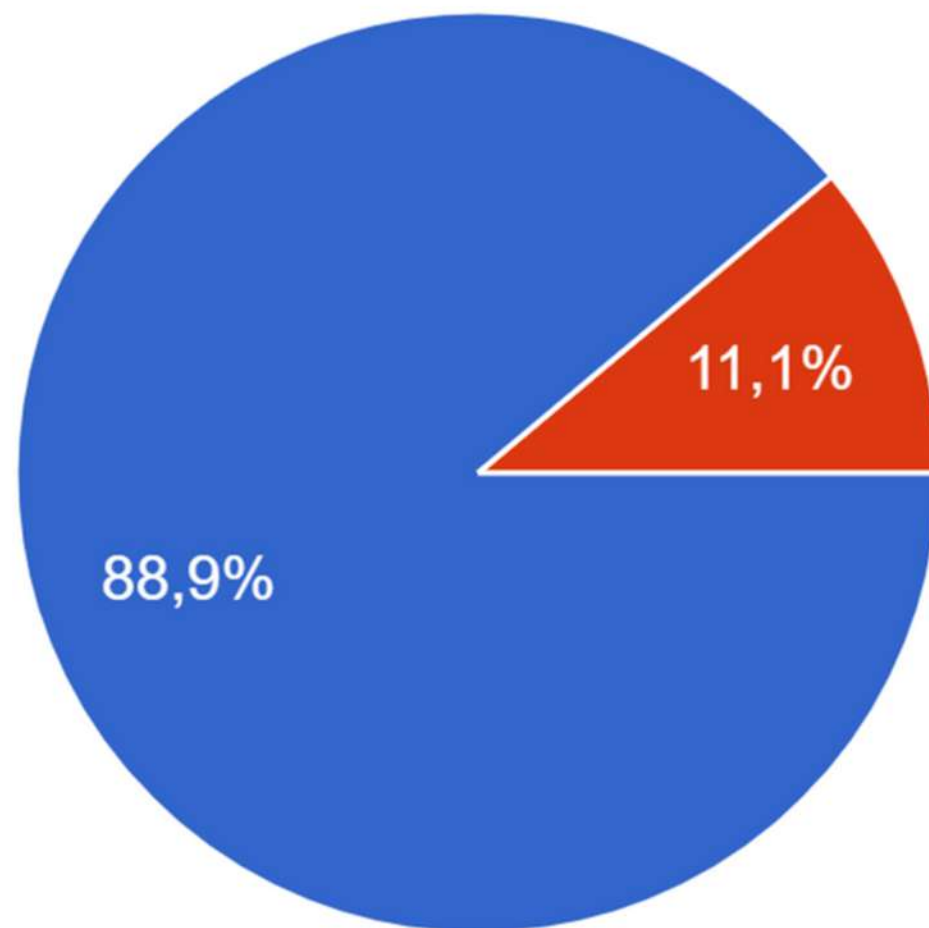

Have the students proposed any new ideas or solutions that were useful for your company?

yes

no



UIB
SINCE 1992

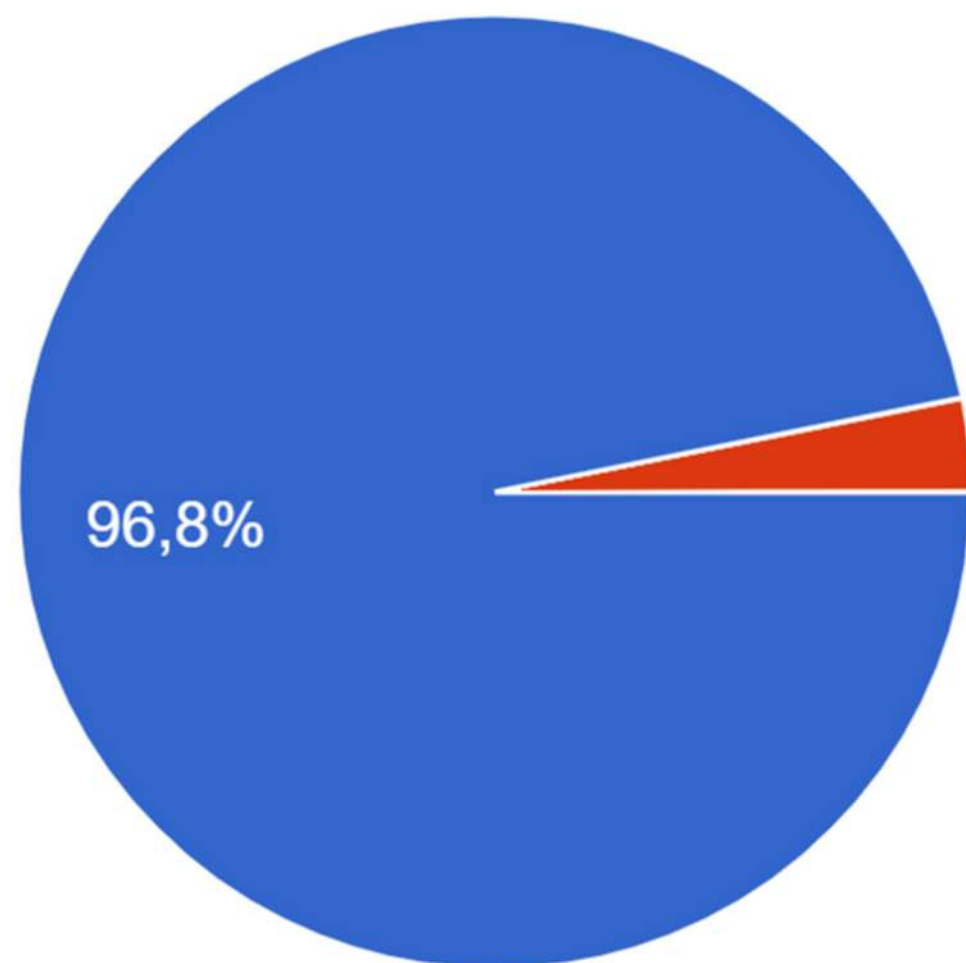

Do you consider hiring the student after they complete their education?

yes

no

